



# DATA SHEET

Name	<b>KAMELYA HV</b>	Category	FIRST CLASS HOLIDAY VILLAGE
BOARD	<b>ULTRA ALL INCLUSIVE</b>	Address	<b>ÇOLAKLI BELDESİ, SIDE, 07330 ANTALYA</b>
Telephone	<b>+420 272 743 981, +420 777 60 60 55, +90 242 763 6200</b>	Facsimile	<b>+420 272 743 981, +90 242 AO10</b>
e-mail	<a href="mailto:info@kamelyaworld.cz">info@kamelyaworld.cz</a>	Web	<a href="http://www.kamelyaworld.cz">www.kamelyaworld.cz</a>
General Manager	<b>Fatih GÜMÜŞOĞLU</b>	Ass.GM-Operation	
Season	<b>Open from APRIL to NOVEMBER</b>	Sales Manager	<b>Levent ALTINDAL</b>
Location	<b>On the beach - 0.5 Km to the shopping center of Çolaklı - 8 Km to historic town of Side</b>		
	<b>55 Km to airport - 65 Km to Antalya</b>		
	<b>Public bus to Side - Bus stop at the Entrance of KAMELYA WORLD</b>		

R O O M  S P E C S	Explanation	Delux	Family	Suite	Handicap														Date of Operation					
	Quantity		453	93	20	6														Standart-Studio 1989				
room m2 (net)		25-39m2	41	103	37														Others 2008					
Max occupancy		3+1	4	4+2	2+1																			
Sofa		1		2	1														Date of Refurbishment					
Extra bed( folding campbed)		1																	Standart-Studio 1999					
Living Room				1															Others 2008					
Bed rooms		1	2	2	1														Number of Rooms 572					
Seperation			✓																299 in 18 Building (West)					
Garden view		✓	✓	✓	✓														273 in 11 Building (ost)					
Bathtub + WC		✓	✓	2																				
Shower + WC					✓														Number of Beds 1277					
Make-Up mirror		✓	✓	✓	✓																			
Terrace / Balcony		✓	✓	✓	✓																			
Sitting area		✓	✓	✓	✓																			
Hair dryer		✓	✓	✓	✓																			
Telephone		✓	✓	✓	✓														Voltage					
Air conditioning (individual)		✓	✓	✓	✓														220 Volts					
WIFI Internet	Lobby and Pool Bar Area ( Free of charge )																							Number of Floors
Satelite TV		✓	✓	✓	✓															2 or 3 in Buildings				
Minibar		✓	✓	✓	✓																			
Safety deposit		✓	✓	✓	✓																			
																				Number of Lifts				
Floor	CERAMIC																							NA

RECEPTION																
Money exchange	✓	Rent a Car	✓	Credit cards	Visa	✓	Master	✓								
Staff speaks	Turkish	✓	English	✓	German	✓	French		Russian	✓						

MAIN RESTAURANT						SPECIALITY RESTAURANTS (10.5 - 31.10) ONLY FOR DINNER AND ONE RESTAURANT FOR A WEEK RESERVATION REQUIRED					
Breakfast	07:00-10:00	Complete cold and hot buffet					Turkuaz Restaurant	60 Pax	Turkish Cousine	Outdoor	
Late Breakfast	10:00-11:00	Cold and hot buffet					China Town	40 pax	Chinese Cousine	Outdoor	
Lunch	12:30-14:30	Complete cold and hot buffet					Yengeç Fish Restaurant	95 Pax	Sea Food	Outdoor	
Brunch (Fulya)	15:00-18:00	cold and hot buffet					La Perla Restaurant	55 pax	Italian Cousine	Outdoor	
Dinner	19:00-21:30	Complete cold and hot buffet					Mexican Restaurant	50 pax	Mexican Cousine	Outdoor	
Child Rest.	07:00-10:00	12:30-14:30	19:00-21:30	Child buffet							
Late Snack (Fulya)	22:00-02:00	Cold and hot buffet									

Vegetarian Menu	YES	Diet Menu	YES	NOTE: Long trousers and Suitable costumes for all restaurants											
HOTEL RECOMENDED FOR		Handicapped	YES	Wheel Chair	YES	Pets allowed	NO	All rooms Non-Smoking							



# DATA SHEET

**KAMELYA**  
WORLD

Name

**KAMELYA HV**

Category

**FIRST CLASS HOLIDAY VILLAGE**

	Explanation	Operation								Season							
		Hours						Indoor	Outdoor	Cooled	Heated	Music	Snacks	Low	High	All	All Year
<b>P U B L I C  F A C I L I T I E S</b>	Aquapark Bar	10:00-18:00							✓			✓	✓	01.05 - 31.10			
	Beach Bar - SÖĞÜT	10:00-18:00							✓			✓	✓	01.05 - 31.10			
	DRAGON BEER AND WINE HOUSE	10:00-01:30							✓			Live	✓	07.05 - 31.10			
	Main Restaurant							✓	✓	✓							✓
	Disco - SELIN	23:00-03:00						✓		✓	✓	✓					✓
	Games Room	10:00-24:00							✓								✓
	Cinema-Fulya							✓		✓	✓						✓
	Lobby Bar ( Fulya or Selin )	10:00-01:30						✓		✓	✓	✓					✓
	Patisserie ( Fulya )	16:00-16:30						✓		✓	✓	✓					✓
	Relax Pool-Magic Bar	10:00-18:00							✓			✓	✓	01.05 - 31.10			
	Pool Bar	10:00-01:30							✓			✓					✓
	Snack Bar	12:00-15:30							✓			✓	✓				✓
	Shopping Bar - NAZAR Bar	18:00-08:00+							✓			✓	✓	01.05 - 31.10			
	Deniz Bar - Selin Terrace	17:00-01:30							✓			Live		15.05 - 15.10			
Cafe House -Selin	10:00-01:00						✓	✓	✓	✓	✓	✓				✓	
TV Room-Selin	24 hours						✓			✓	✓					✓	
<b>SWIMMING POOLS</b>								<b>ADDITIONAL FACILITIES</b>									
Explanation	Adults			AquaPark			Children	Explanation	Pools		Beach						
	Outdoor 1	Outdoor 2	Relax outdoor	Outdoor	Children	Slide	Outdoor		Charge	Free	Charge	Free					
Heated								Sunbed		✓		✓					
Not Heated	✓	✓	✓	✓	✓	✓	✓	Sun Umbrella		✓		✓					
Sea Water								Towels		✓		✓					
Natural Water	✓	✓	✓	✓	✓	✓	✓	Matress		✓		✓					
Part of Main pool								Showers		✓		✓					
Minimum depth	1,50	1,55	1,50	1,45	0,38	1,10	0,39	<b>CHILDREN FACILITIES</b>									
Maximum depth	2,05	1,55	1,50	1,45	0,38	1,10	0,39	Play ground	✓	Play room	✓	Miniclub 4-12	✓				
Area (SqMeters)	850 m2	1400 m2	571 m2	550m2	120m2	95m2	120 m2	Children buffet	✓	Aquapark	✓	Minizoo	✓				
								Deskchair	✓	Teenager Club	In July & August /13-17 years old						
<b>SPORTS FACILITIES</b>				In Hotel	Distance from hotel	Charge	<b>OTHER FACILITIES</b>			<b>FOOTBALL FIELDS</b>							
Table Tennis				✓		NO	Doctor	✓	YES	No	Dimension	Specifications					
Tennis Courts Quartz Sand				5		NO	Aquapark	✓	NO								
Tennis Courts Lights				✓		YES	Peeling &Massage	✓	YES								
Tennis courses				✓		YES	Sauna	✓	NO								
Basketball				✓		NO	Jacuzzi	✓	NO								
Beach Volleyball				✓		NO	Fitness	✓	NO								
Golf Course							Turkish Bath-Fulya	✓	NO	<b>ENTERTAINMENT</b>							
Horse riding					10 Km	YES	Steam Bath-Fulya	✓	NO	Disco (Selin) (drinks free of charge)			✓				
Bowling (Selin)				✓		YES	Hairdresser	✓	YES	Evenings shows ,sketchs,cabarets			✓				
Archery				✓		NO	Jewellery Shop	✓	YES	Amphitheatre Capacity ( Sit )			600				
Billiards				✓		YES	Leder Shop	✓	YES	Dance with live music (Selin)			✓				
Bicycle rental				✓		YES	Shopping Arcade	✓	YES	Day time animation			✓				
Windsurf&Catamaran course				✓		YES	Parking	✓	NO	Beach Disco			✓				
Windsurf (License required)				✓	Limited time	NO	Souvenir-Book Shop	✓	YES	<b>CONFERENCE FACILITIES</b>							
Catamaran				✓		YES	Boutique	✓	YES	Dimensions	Cocktail Parties	Dinners Banquet	Theatre Type	School Type			
Canoes				✓	Limited time	NO	Minimarket	✓	YES	Lounge - 1							
Pedal Boats				✓	Limited time	NO	Internet Corner- Fulya	✓	YES	Lounge - 2							
Water Ski				✓		YES	Internet( Wireless)	✓	NO	Meeting Room - 1							
Jet Ski				✓		YES	SPA Center Fulya	✓	YES								
Parasailing				✓		YES	Game Room	✓	YES								
Scuba diving				✓		YES											



SOME NUMERIC INFORMATION					
Explanation	Public Areas	Delux	Fam.Room	Suite	Handicapped Room
<b>GUEST ROOM</b>					
<b>Room</b>					
Enterance door treshold		No	No	No	No
Enterance door width		75 cm	75 cm	75 cm	85 cm opened to outside
Separation Door width			77 cm		
Coridor width in the room		100 cm	100 cm	100 cm	100 cm
Twin Bed size		120 x 200 cm	120 x 200 cm	120 x 200 cm	120 x 200 cm
Frensh Bed size		200 x 200 cm	200 x 200 cm	200 x 200 cm	
Bed Hight ( Ground up )		60 cm	60 cm	60 cm	60 cm
Extra bed Size		80 x 180 cm	80 x 180 cm	80 x 180 cm	80 x 180 cm
Sofa bed Size		90 x 190 cm		70 x 185 cm	90 x 190 cm
Baby Cot		63cmX123cm	63cmX123cm	63cmX123cm	63cmX123cm
Baby Cot High(matrass up)		60 cm	60 cm	60 cm	60 cm
Baby Cot High(Ground up)		78 cm	78 cm	78 cm	78 cm
<b>Balcony</b>					
M2		6m2	6m2	2 x 6m2	6m2
Iron parapet height		110 cm	110 cm	110 cm	110 cm
Treshold		5 / -5	5 / -5	5 / -5	5 / -5
Door width		75 cm	75 cm	75 cm	75 cm
<b>Bathroom</b>					
Treshold height		No	No	No	No
Door width		65 cm	65 cm	65 cm	75 cm
Washbasin height		83 cm	83 cm	83 cm	78 cm
Bath tub height		60 cm	60 cm	60 cm	Shower
Closet height		50 cm	50 cm	50 cm	50 cm
Handicapp Shower Stool height					51 cm
WC Hold Arm height					76 cm
<b>PUBLIC AREAS</b>					
<b>Restaurant</b>					
Capacity inside	340				
Capacity outside	600				
Door width	227 cm				



KAMELYA  
WORLD

Name KAMELYA HV

Category FIRST CLASS HOLIDAY VILLAGE

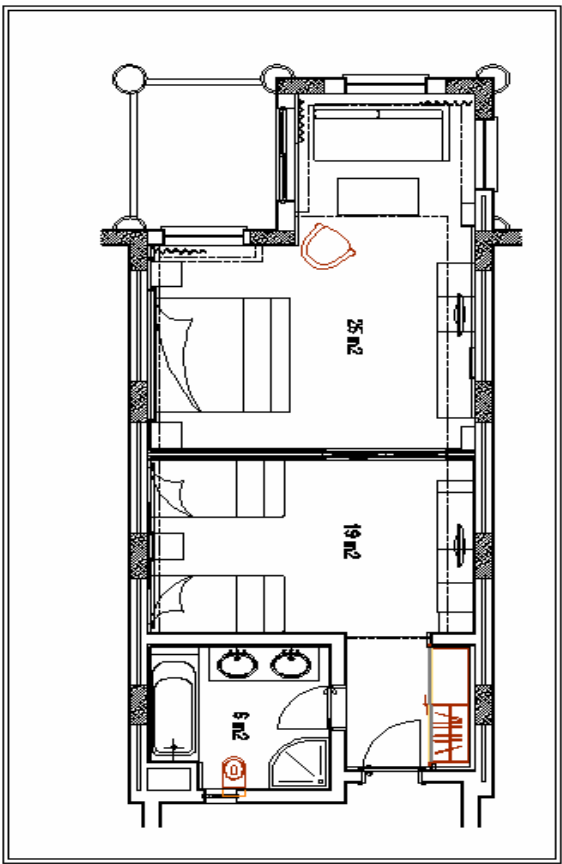
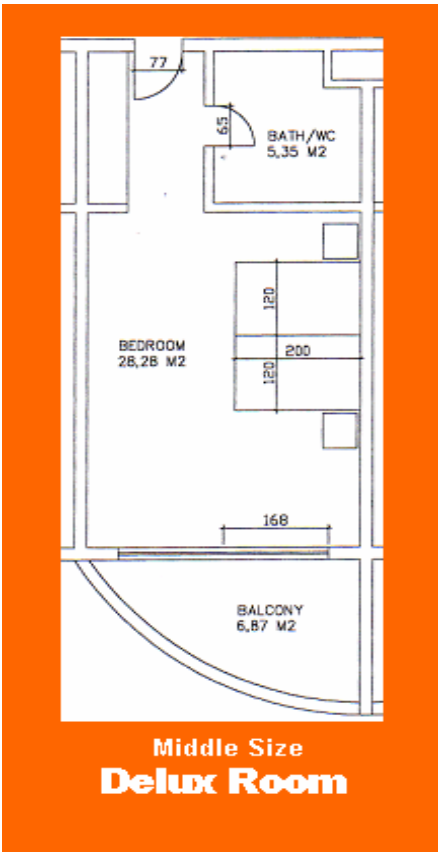

FAMILY ROOM

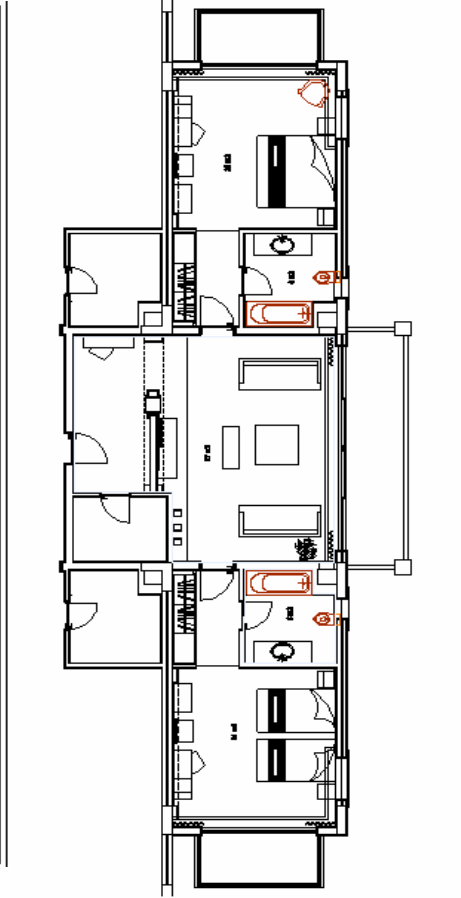

SUITE ROOM